

# PLAN SHOWING THE PROPOSED ADDITIONAL COMMERCIAL BUILDING IN THE SECOND FLOOR OF PLOT NO. 372 AT K. K. NAGAR DIVISION NO. 76

**COMMERCIAL/PP No. 7**  
**C.No. 3/3030/89**  
**ASST. OF PLOT NO. 372**

Scrutiny *Saravanan*  
 PART I 3/3/89

PART II OKAS - 76

EXISTING PLAN APPROVED  
 P.A. No. 1561 DT. 2-2-89

A.P. *SK*

D.P.

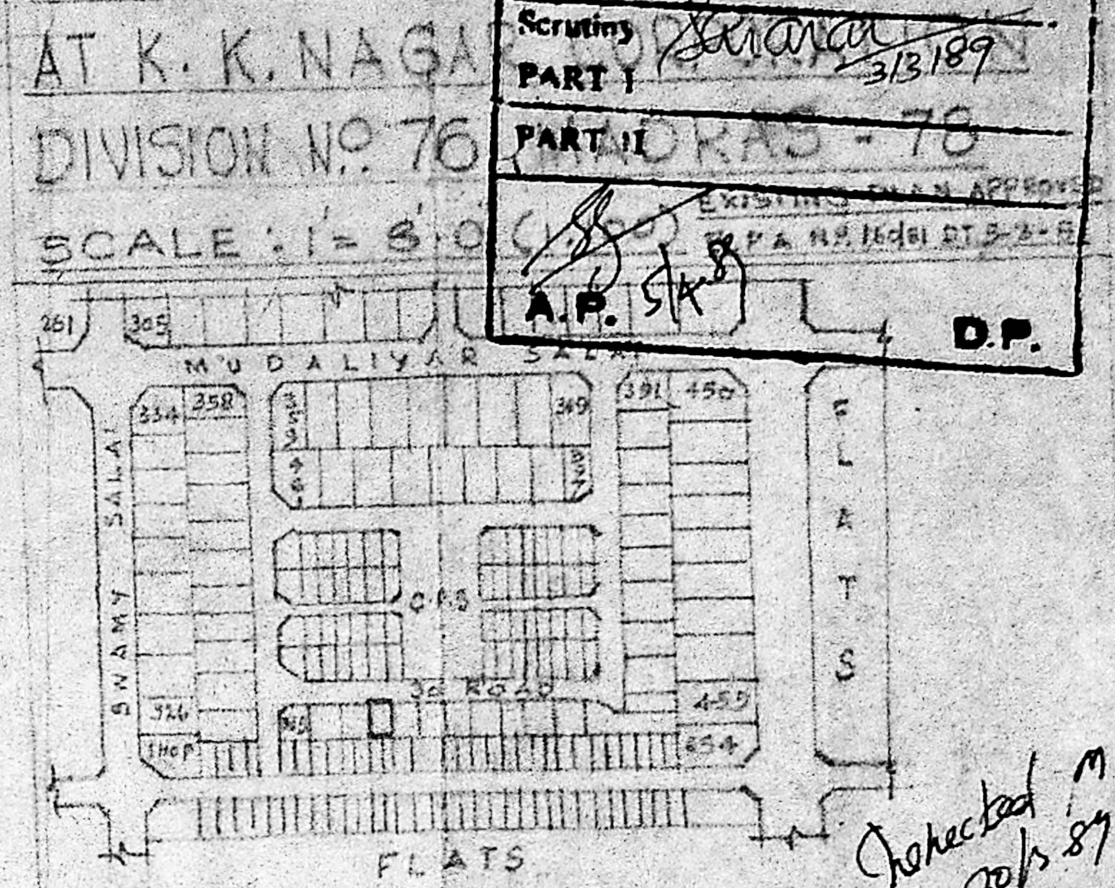

KEY PLAN SCALE: 1"=132'-0"

**SCHEDULE OF JOINNERIES**

- D- DOOR 3'-6" x 6'-6" (1.05 x 1.97)
- D1- DOOR 3'-0" x 6'-6" (.90 x 1.97)
- D2- DOOR 2'-0" x 6'-6" (.75 x 1.97)
- W- WINDOW 6'-0" x 4'-6" (1.82 x 1.38)
- W1- WINDOW 4'-0" x 4'-6" (1.20 x 1.38)
- W2- WINDOW 2'-0" x 4'-6" (.60 x 1.38)
- V- VENTILATOR 3'-0" x 1'-6" (.90 x .45)
- J- JALLI

**AREA DETAILS**

- SITE AREA ... 2400 SQ. FT. (222.96)
- EXISTING AREA { G. FLOOR 1198 SQ. FT. (111.29)  
E. FLOOR 1198 SQ. FT. (111.29)  
S. FLOOR 449 SQ. FT. (41.71)
- PROPOSED PLINTH AREA ... 378 SQ. FT. (35.11)

**COLOUR INDEX**

- EXISTING
- PROPOSED
- ROADS

M. Chandrasekhar  
OWNER

**R.C. GOVIL SHANKAR, B.E.**  
 Civil Engineer.  
 Licensed Surveyor No: 257  
 Corporation of Madras  
 Off: 15/1, Govindan Road,  
 (Near Srinivasa Theatre)  
 West Mambalam, MADRAS-11

LICENSED SURVEYOR

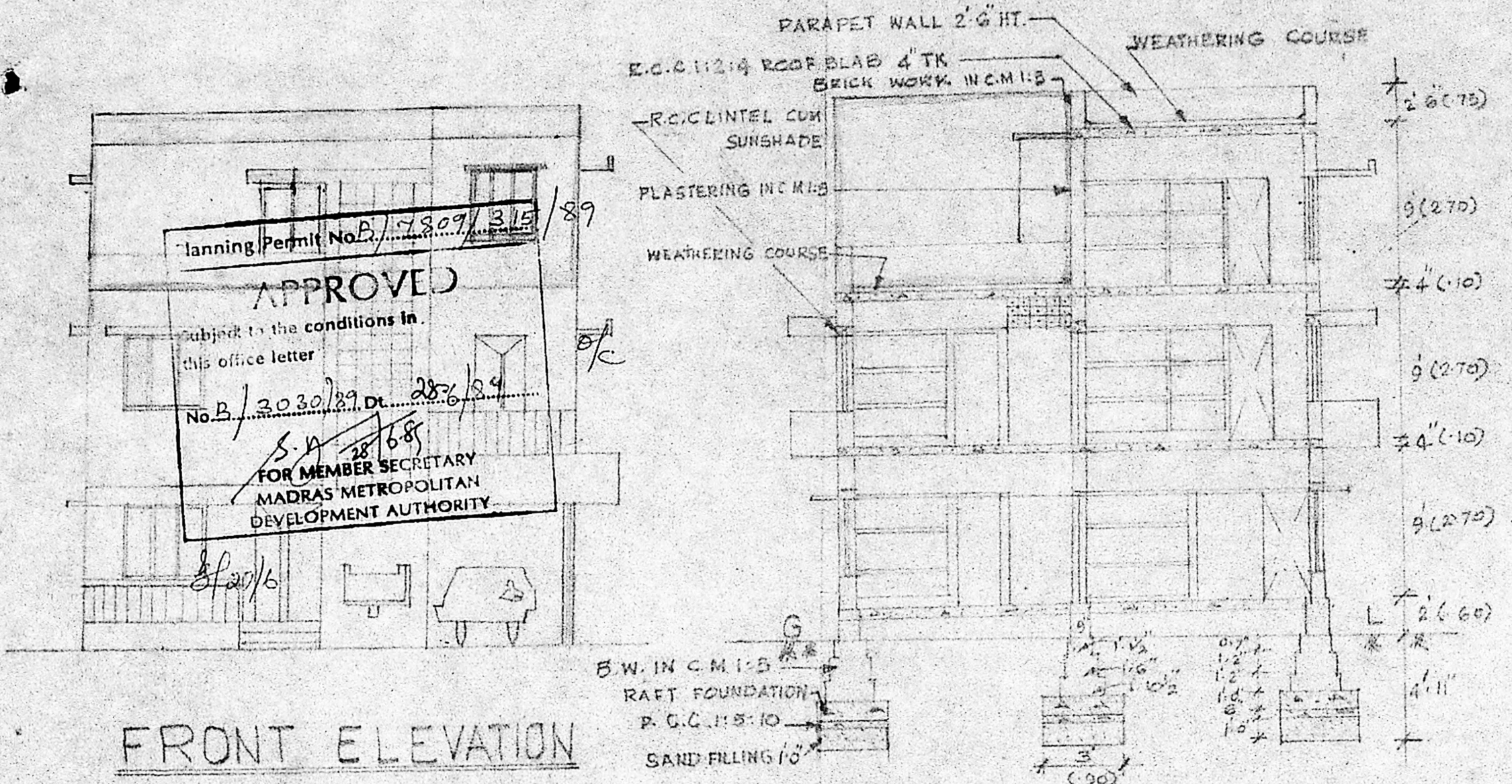

FRONT ELEVATION

SECTION ON AA'

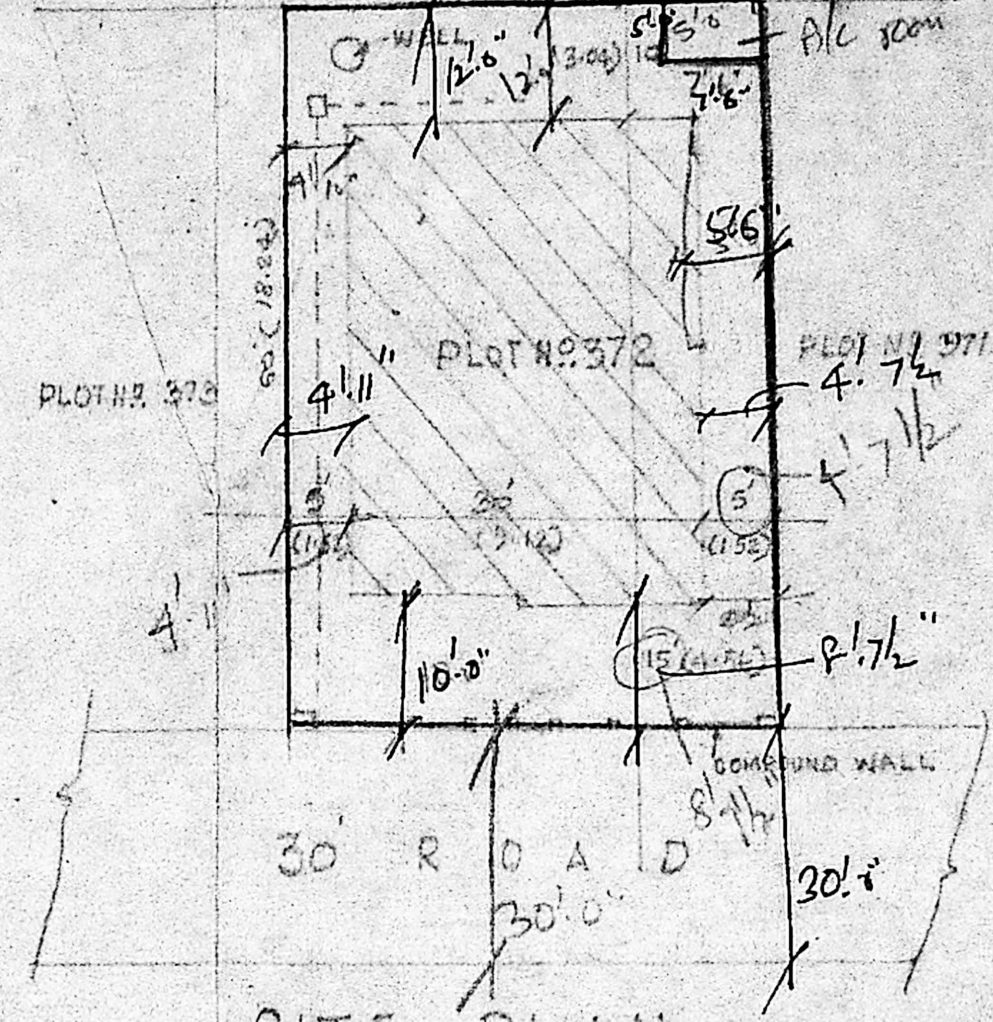

SITE PLAN SCALE: 1"=132'-0"

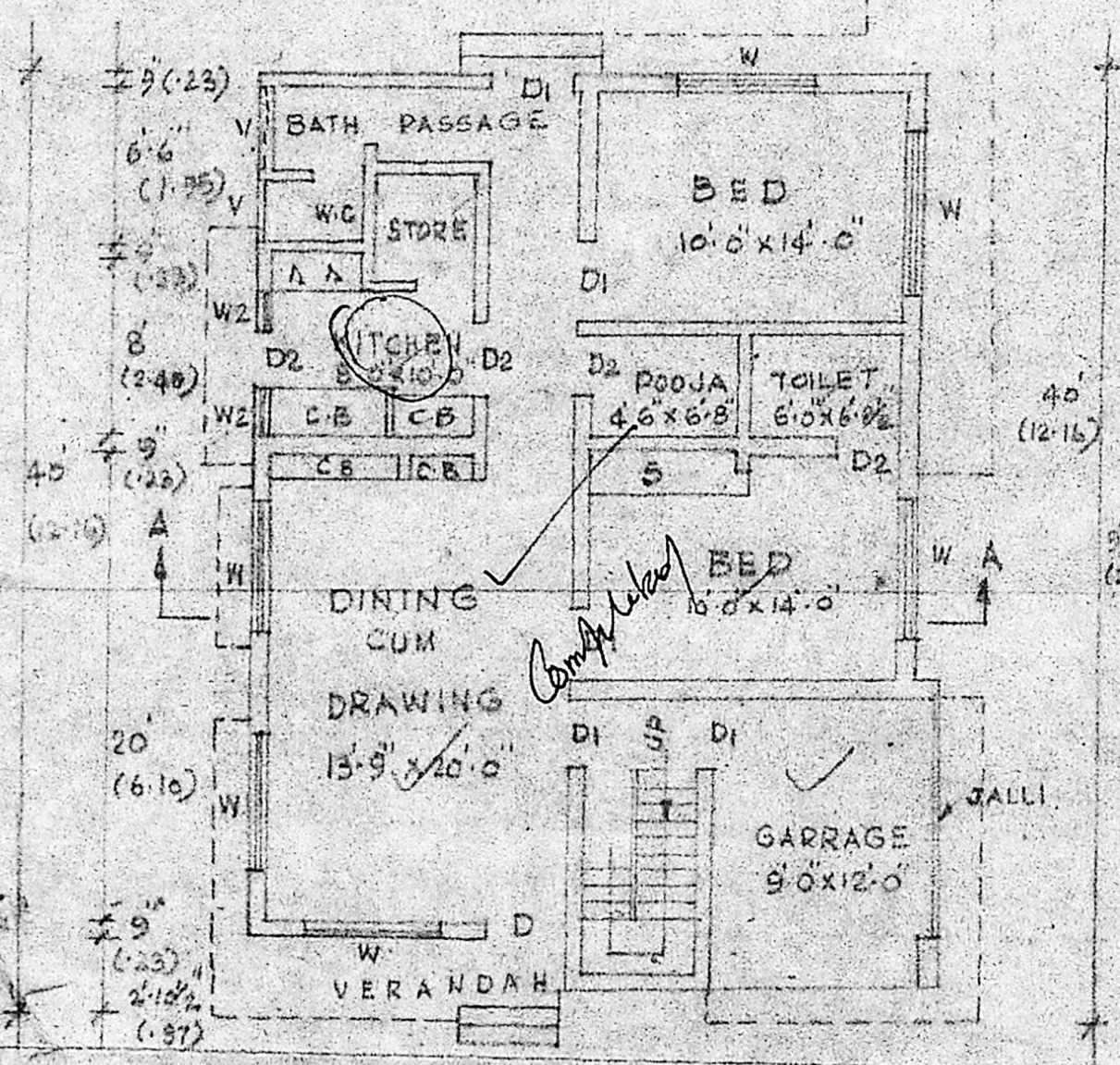

GROUND FLOOR PLAN

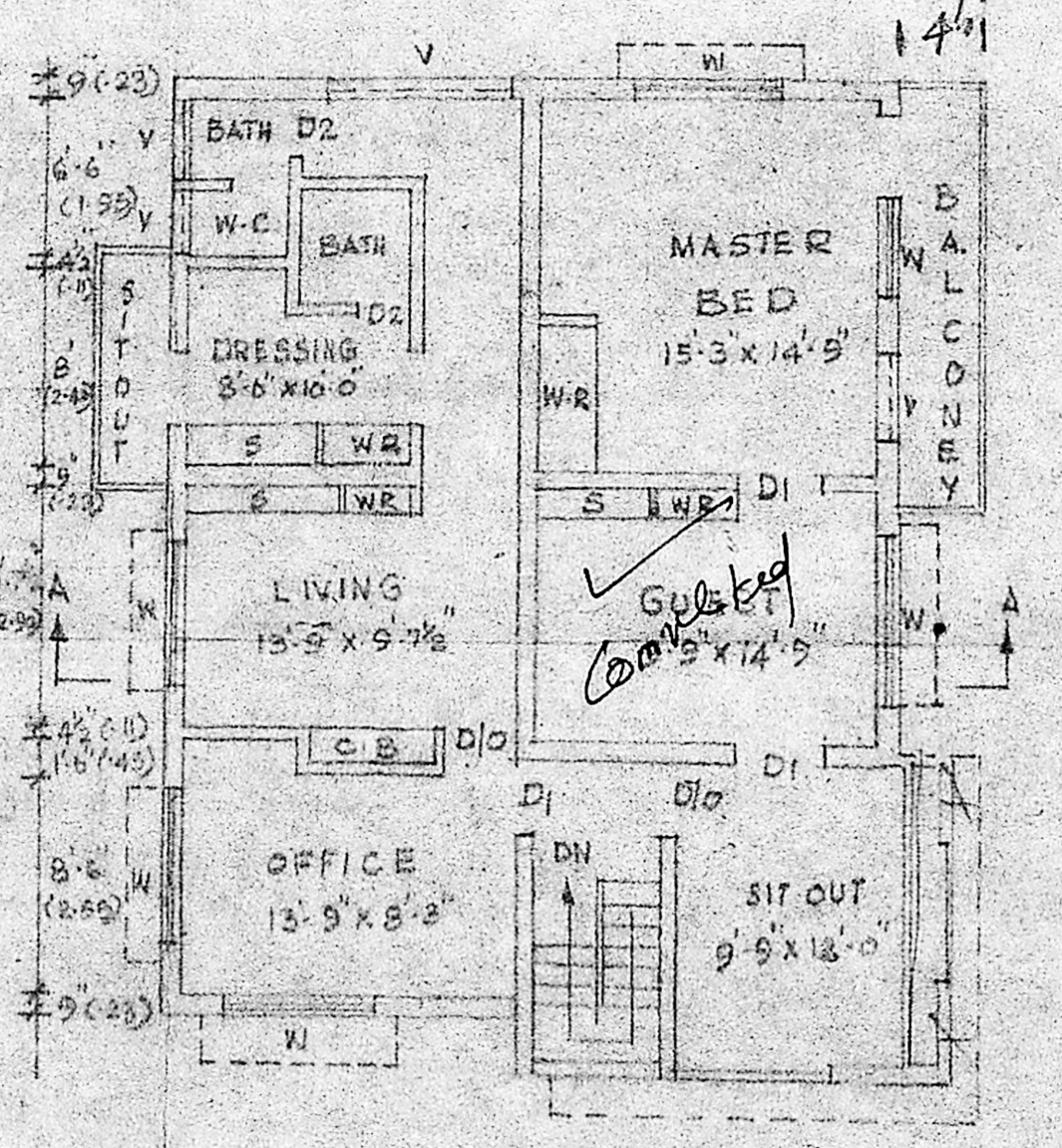

FIRST FLOOR PLAN

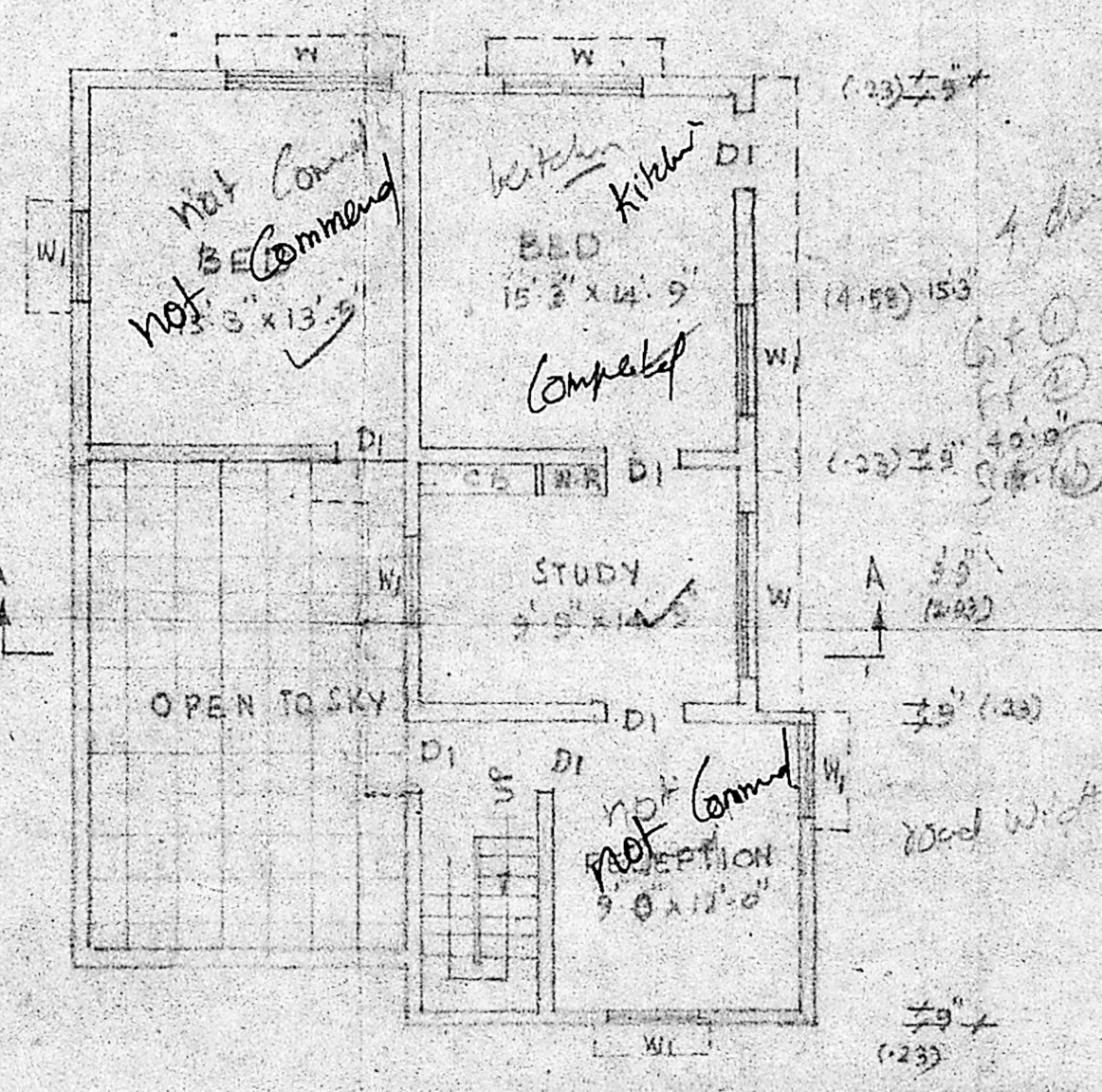

SECOND FLOOR PLAN